



CI Admin

Simplify administration across your tech stack.

The ultimate tool, offering convenience and simplification through streamlined administration and expansive tool permissions. Featuring SSO login, cross-tool user management, and custom enhancements.

CROSS-TOOL USER MANAGEMENT

Using single-sign on (SSO) protocols and API's, your team can seamlessly and effortlessly grant access to all the apps in the Cimplifi ecosystem—such as Relativity, Nuix Discover, or Brainspace—without needing to configure any other credentials in those apps.

MANAGE STATUS & PERMISSIONS

Create and manage users, groups, matters, workspaces, and audits—including new user creation, user disablement, Okta permissions and log-in restrictions, and user audits.

| Client | First | Last | Email | Enabled | Created | Last Login | Restriction | Role |
|--------|-------|------|-------|-------------------------------------|------------|------------------|---------------|-------|
| | | | | <input checked="" type="checkbox"/> | 10/08/2019 | 05/06/21 11:28PM | US Only | User |
| | | | | <input checked="" type="checkbox"/> | 10/22/2020 | 11/11/20 03:35PM | 2FA & US Only | Admin |
| | | | | <input type="checkbox"/> | 11/12/2019 | 11/22/19 6:44PM | US Only | User |
| | | | | <input checked="" type="checkbox"/> | 10/26/2017 | | US Only | User |
| | | | | <input type="checkbox"/> | 05/03/2019 | 05/07/21 10:18AM | US Only | User |
| | | | | <input checked="" type="checkbox"/> | 01/17/2019 | | US Only | User |

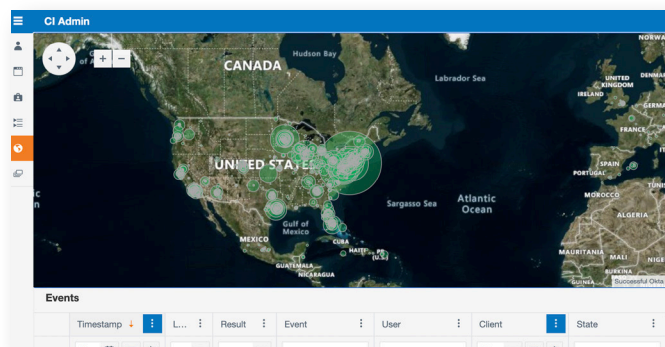

ADMINISTER USER AUTHENTICATION RULES

Ensure your security with Okta's industry leading multi-factor authentication technology. Enforce different policies for different teams like IP restrictions, time of day, network and locations.

TRACK SIGN-INS

See when users signed in (or attempted to sign in) via Okta, whether they were successful, what access rights they were granted, and where they were located when they logged in.



Cimplifi™ powers our client experience.

Discover the many advantages of Cimplifi and see why clients love working with us.



BURDEN-FREE TECHNOLOGY

Get access to a secure ecosystem of the most powerful eDiscovery and contract analytics tools, free from the burden of infrastructure, back-end implementation, or maintenance.



CLIENT-DRIVEN INTEGRATIONS

We make the best technologies work better through workflow and software integrations that streamline and integrate administration, processes, and reporting and deliver valuable insights and benefits.



SCALABLE & CUSTOMIZABLE

We give you the flexibility to deploy our platform of Cimplifi Legal Solutions™ for your entire operation or utilize it for a single project—scale up or down without limits. Tailor your tech stack and access a custom platform without any custom development.



TOP-TIER SECURITY

At Cimplifi, we're serious about security. We employ the highest standards across our enterprise and stand up to the most rigorous vetting.



COST MANAGEMENT & RECOVERY

Realize cost savings and gain visibility into your spend through metrics and dashboards that can help you track, manage, and recover costs.



EXPERT SUPPORT

We earn our clients' trust and confidence by delivering responsive and reliable service, proactive project management, and a deep bench of seasoned legal, technical, and subject matter experts.

Ready for a more empowering experience?
Get in touch today to speak with an expert.
info@cimplifi.com / Phone 833.215.2667